

**Judah Spitzer
5 Apta Way
Monroe, NY 10950**

June 18, 2015

To whom it may concern:

The applicant's attorney's suggestion at the public hearing, that the Kiryas Joel expansion not be limited to the Town of Monroe but dispersed throughout the county received thunderous applause. Initially I mistook the applause as a sign that county residents welcomed the idea of Orthodox Jews living in their neighborhoods. That is until I did a reality check.

Enclosed is a Town of Woodbury map in the vicinity of the Village of Kiryas Joel. The highlighted area on the map is a town-owned open-space buffer. This buffer was part of a deal between the developer of Woodbury Junction and the Town of Woodbury. This 450 acre parcel was zoned R3 but the owner threatened to sell the land to Kiryas Joel unless it was down-zoned to R1. The town acquiesced and demanded the buffer in exchange.

Homes in that development would have been ideal for Orthodox Jews who are prohibited from driving on Shabbos, because of its close proximity to Kiryas Joel's Shuls and kosher infrastructure. But this open-space buffer denies potential Orthodox buyers that option.

As such, to prove their sincerity I tell our neighbors' "tear down that buffer." Otherwise, their public rhetoric notwithstanding, our neighbors not only do not welcome us in their communities they are actively doing all they can to prevent us from growing our own community. In 21st century America this should not stand! Please approve the proposed annexation.

Sincerely,



Judah Spitzer

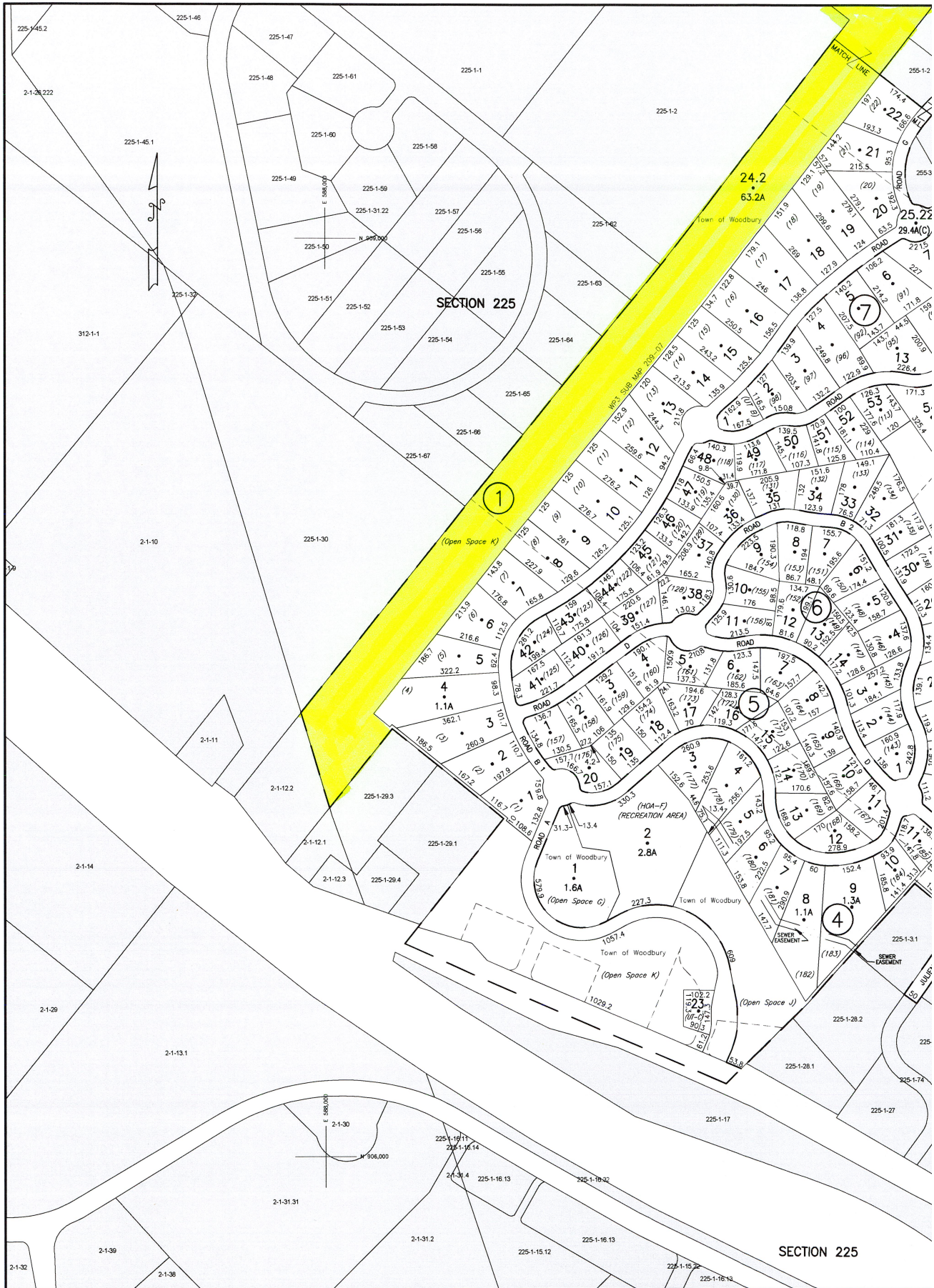

LEGEND

STATE OR COUNTY LINE	FILED PLAN LOT LINE	TAX MAP BLOCK NO.	④	FILED PLAN BLOCK NO.	②① ④
CITY TOWN OR VILLAGE	EASEMENT LINE	TAX MAP PARCEL NO.	32	FILED PLAN LOT NO.	(3) or (P/o 2)
BLOCK OR SECTION LIMIT	MATCH LINE	AREAS	(DEED) 11.1A or (CALCULATED) 11.6A(C)	STATE HIGHWAYS	N Y STATE HWY NO 17
SPECIAL DISTRICT LINE	WATER FEATURES	DIMENSIONS	(DEED) 66 or (CALCULATED) 755	COUNTY HIGHWAYS	COUNTY ROAD NO 4
PROPERTY LINE	GRID COORDINATE/CENTROID	PORTION OF TAX LOT	P/o 1-1-1	TOWN ROADS	TOWN ROAD 1

ORANGE

Prepared by
Orange County Tax Map Department
124 Main Street, Goshen, N.Y. 10924
Phone 845.291.2498 Fax 845.291.2499

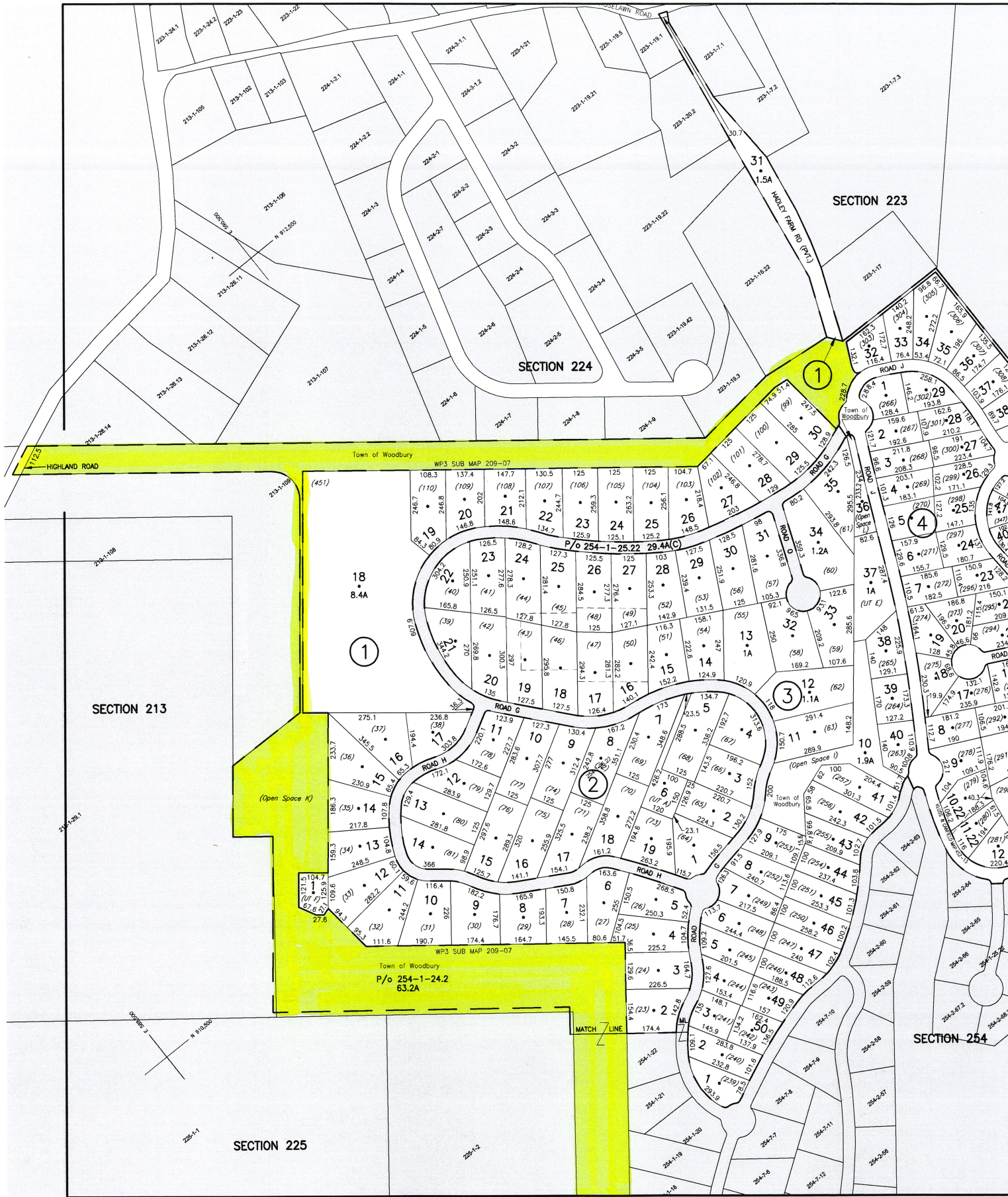

LEGEND

STATE OR COUNTY LINE	FILED PLAN LOT LINE	TAX MAP BLOCK NO.	FILED PLAN BLOCK NO.
CITY TOWN OR VILLAGE	EASEMENT LINE	TAX MAP PARCEL NO.	FILED PLAN LOT NO.
BLOCK OR SECTION LIMIT	MATCH LINE	AREAS (DEED) 11.1A or (CALCULATED) 11.6A(C)	STATE HIGHWAYS N Y STATE HWY NO 17
SPECIAL DISTRICT LINE	WATER FEATURES	DIMENSIONS (DEED) 66 or (CALCULATED) 75S	COUNTY HIGHWAYS COUNTY ROAD NO 4
PROPERTY LINE	GRID COORDINATE/CENTROID	PORTRION OF TAX LOT P/o 1-1-1	TOWN ROADS TOWN ROAD 1

ORANGE COUNTY

Prepared by
 Orange County Tax Map Department
 124 Main Street, Goshen, N.Y. 10924
 Phone 845.291.2498 Fax 845.291.2499

MAINTENANCE, OF ANY PORTION
 OF THIS MAP IS PROHIBITED
 OF THE O.C. RI